

My Patient Page

Registration Instructions without an Email Invitation from Pinehurst Surgical: (for patients)

If you are using a smart phone you can download the FollowMyHealth app to make this process easier. Also, if you register while at Pinehurst Surgical check your Wi-Fi connection and log on to "PSC Guest."



Click "Log In" if you already have a FMH account.

Click "Create an Account" if you do not have a FMH account and want to create one.

Fill out all required fields. **The 'Notification Email' is where the confirmation emails will be delivered. Click 'I Accept'.*

Create an account

With FollowMyHealth you can manage your health information and communicate with providers in a secure, online environment – 24 hours a day / 7 days a week. Once you create your account, you will be prompted to search for and connect with available providers in your area.

Notifications Email  Zip Code

First Name Cell Phone Number (optional)

Last Name Home Phone Number (optional)

Date of Birth (mm/dd/yyyy) Social Security Number (optional)

Please check the account information you've entered above, and review the Terms of Service below:

FollowMyHealth Universal Health Record

Terms of Use

Welcome to the FollowMyHealth Universal Health Record. All users of this web site, as well as the FollowMyHealth Universal Health Record and all related products and services (collectively, the "Service"), are subject to the following terms and conditions of use (these "Terms of Use"). Please read these Terms of Use carefully before accessing or using any part of the Service. By accessing or using the Service, you agree that you have read, understand, and agree to be bound by these Terms of Use, as amended from time to time, and

By clicking on 'I accept' below you are agreeing to the Terms of Service above and the [Privacy Policy \(updated February 14, 2014\)](#)

[Help](#) | [Español](#)



Select a login method:

FMH: Creates a login specifically for FMH and can be used with any organization that utilizes this software.

OpenID: Creates a login to FMH using existing credentials with Facebook, Google, Yahoo, Windows, and Cerner Health.

Click the preferred method to continue registration.

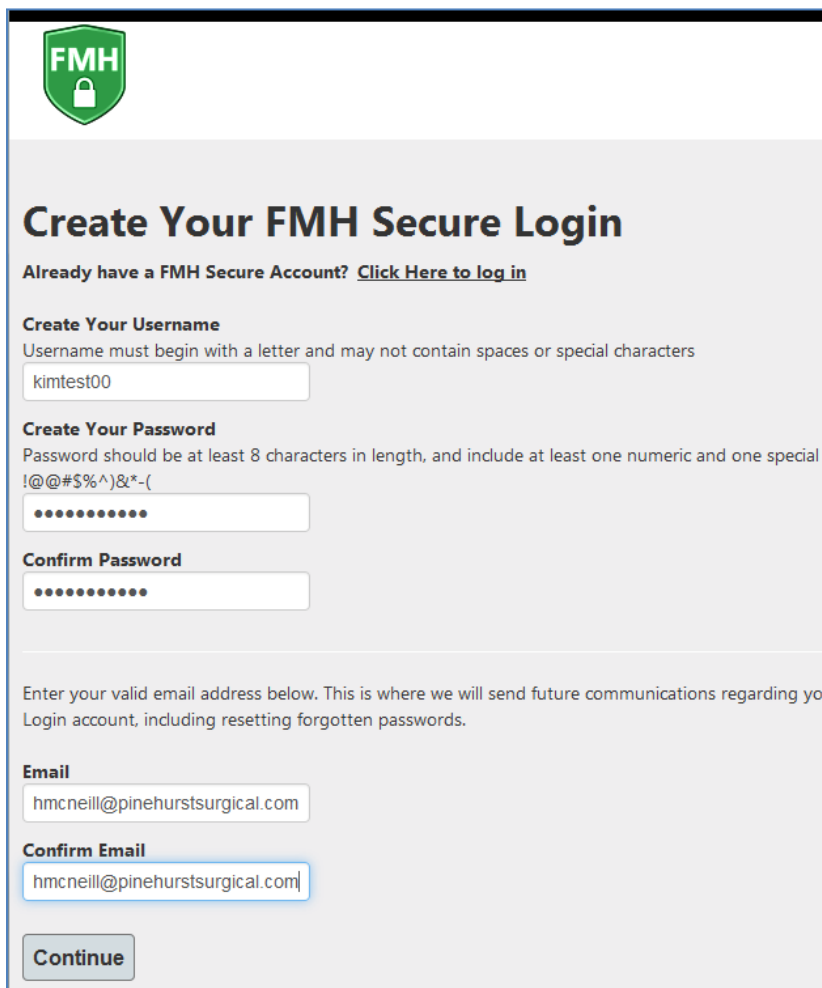

Create Your FMH Secure Login

Already have a FMH Secure Account? [Click Here to log in](#)

Create Your Username
Username must begin with a letter and may not contain spaces or special characters

Create Your Password
Password should be at least 8 characters in length, and include at least one numeric and one special character (e.g., !@#\$%^&*~)

Confirm Password

Enter your valid email address below. This is where we will send future communications regarding your Login account, including resetting forgotten passwords.

Email

Confirm Email

Fill out required information, including:

Unique username

Username must begin with a letter and may not contain spaces or special characters

Secure password

Password should be at least 8 characters in length, and include at least one numeric and one special character, such as: !@#\$%^&*~

Email address

This is where FMH will send future communications regarding your FMH Secure Login account, including resetting forgotten passwords.

Click 'Continue

An account creation confirmation will be sent to the designated email address. The email displays your username for future reference and gives you the option of canceling your account if this email was delivered in error. **Print for your records.*

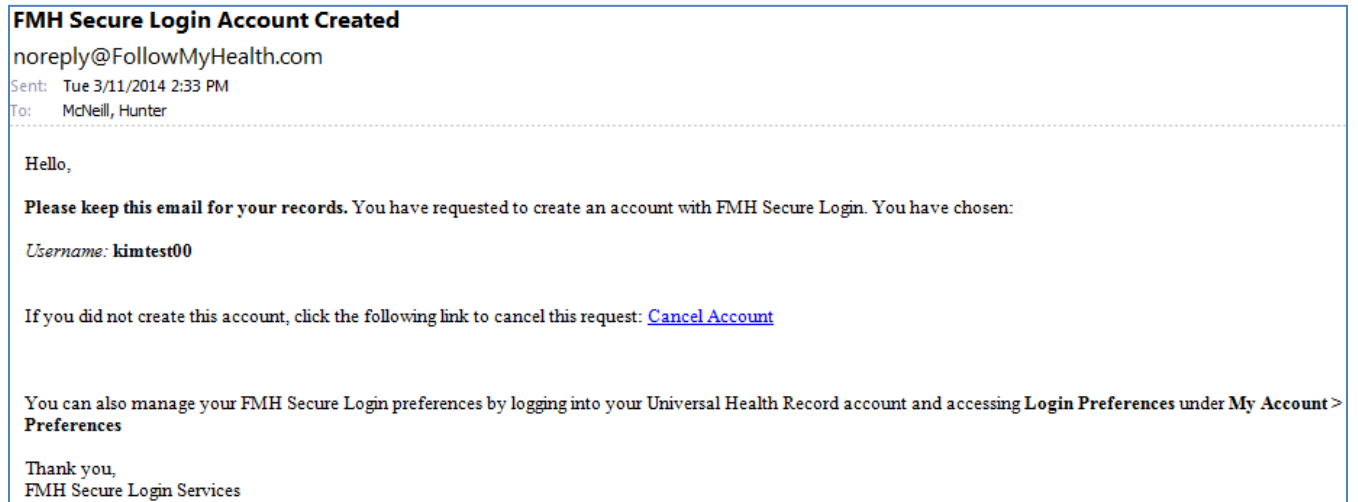

In addition to the email, you will be prompted to login to FMH. Enter credentials and click 'Log In'

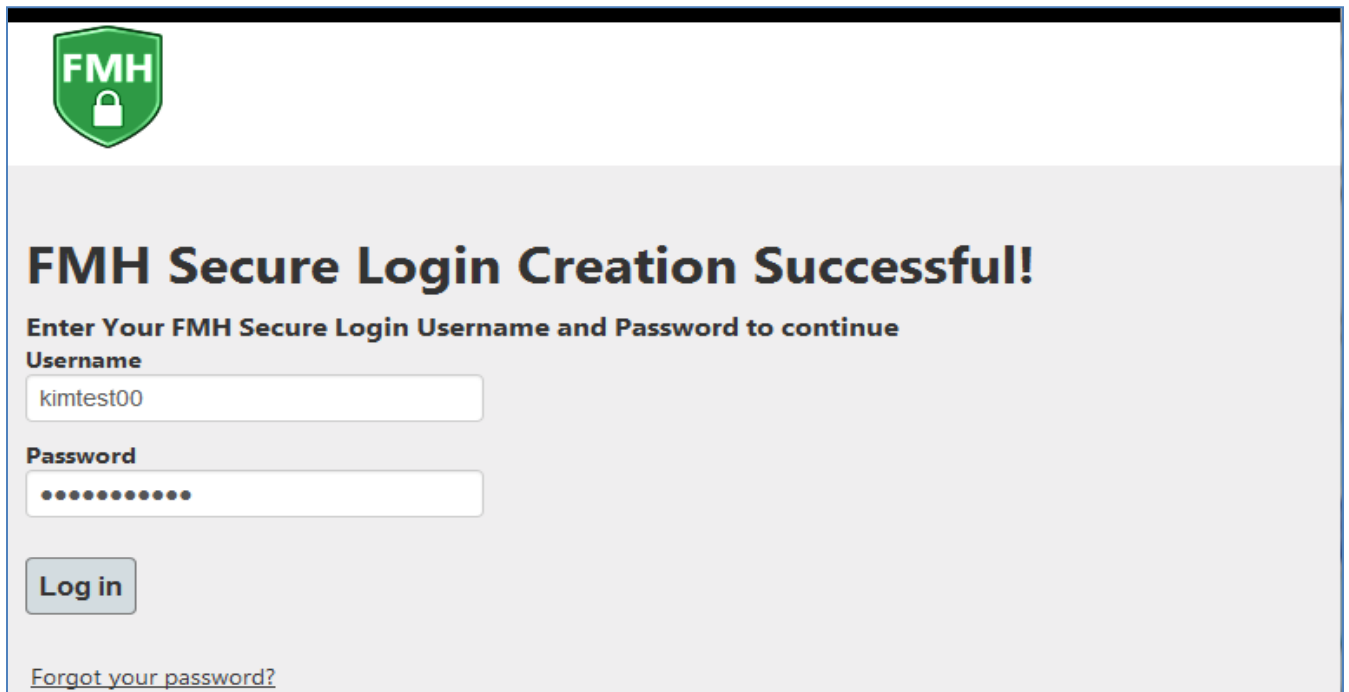

The screenshot shows the FMH Secure Login Creation Successful! page. It features the FMH logo, a success message, and a login form with fields for Username (kimtest00) and Password (masked with dots). A Log in button and a link for 'Forgot your password?' are also visible.



FMH Secure Login Creation Successful!

Enter Your FMH Secure Login Username and Password to continue

Username

Password

Log in

[Forgot your password?](#)

A congratulations email will be generated and delivered to the designated email address.

Welcome to the family!
FollowMyHealth <noreply@followmyhealth.com>
Click here to download pictures. To help protect your privacy, Outlook prevented automatic download of some pictures in this message.
Sent: Tue 3/11/2014 2:36 PM
To: McNeill, Hunter



Congratulations!

You are now part of the new generation of patients taking a more active role in managing their care. With FollowMyHealth™ you can access and manage your health information in a secure, online environment - 24 hours a day / 7 days a week.

In addition to monitoring your health, you can*:

- View test results
- Refill prescriptions
- Request appointments
- Pay bills
- Communicate with your doctors
- Fill out forms prior to doctor visits
- Create customized charts
- Download apps to wirelessly track vitals

If you haven't already watched the tutorial video, [click here](#) for a 3 minute introduction to FollowMyHealth. To view answers to frequently asked questions, [click here](#).

Here's to your health!

FollowMyHealth

*features vary among organizations and providers

You are prompted to make a connection to an existing organization. The patients registered FMH zipcode will default in the search field by default; thus showing all near by FMH participants. Either 'Skip this Step' or click 'Connect' next to an organization.

Notice: By making a connection to one org, the patient is automatically connected to all orgs. Click 'Next'.

Request Connections to Healthcare Organizations

Requesting a connection informs your healthcare provider that you would like your medical information to be made available online through FollowMyHealth.

If your healthcare provider is a participant in FollowMyHealth, they will display in the search results below. Use the Search Box to locate available connections by entering your zip code, provider, or healthcare organization. (We have started the process for you by entering your zip code.)

To use FollowMyHealth without adding connections, please click the "Skip This Step" button.

Please note that response times to your connection requests may vary by organizations or providers.

Search: (Zip Code, Organization, or Provider)

Search Results

PSC(UNDER CONSTRUCTION) (Part OfParent(UNDER CONSTRUCTION)) 5 First Village Dr. Pinehurst, North_Carolina 28374	Already Connected
---	-------------------

[Show More](#)

My Organizations

Parent(UNDER CONSTRUCTION) (Since the organization you would like to connect to is part of a larger organization, you will be connected to the whole organization.)	Remove
FHSS(UNDER CONSTRUCTION) Unknown 11111	
PSC(UNDER CONSTRUCTION) 5 First Village Dr. Pinehurst, North_Carolina 28374	
CVA(UNDER CONSTRUCTION) Unknown	

[Skip This Step](#) [Next](#)

Sign the release of Information Authorization by clicking 'I Accept'.

Sign Release of Information Authorization

1 of 1 - Parent(UNDER CONSTRUCTION)

Please review the Release of Information Authorization agreement and accept or decline the terms below. [Print]

FollowMyHealth
Release of Information Authorization

By signing where indicated below, I hereby authorize:

Parent(UNDER CONSTRUCTION), on its own behalf and on behalf of: (1) all of its subsidiaries and otherwise affiliated entities for which it has the authority to act or direct use or disclosure of its electronic health data; (2) each of their respective employees, independent contractors and agents; and (3) each of their respective employed or contracted health care providers, as applicable (collectively, "Parent(UNDER CONSTRUCTION)"), to disclose the following information to the FollowMyHealth portal and its administrators and operators (except when disclosure is prohibited by applicable State law):

Any and all data and health information about me maintained by Parent(UNDER CONSTRUCTION), including but not limited to information related to

A pending connection email will be sent to the designated email address. Confirmation emails from both orgs will follow as noted below.

Connection to PSC(UNDER CONSTRUCTION) Successful

FollowMyHealth <noreply@followmyhealth.com>

Sent: Tue 3/11/2014 2:56 PM

To: McNeill, Hunter

Dear Kim Test,

Welcome! You have been successfully registered for the FollowMyHealth Patient Portal.

[View your updated health record at FollowMyHealth.](#)

Regards,
The FollowMyHealth Patient Portal Team